Saltarello

Anonymous

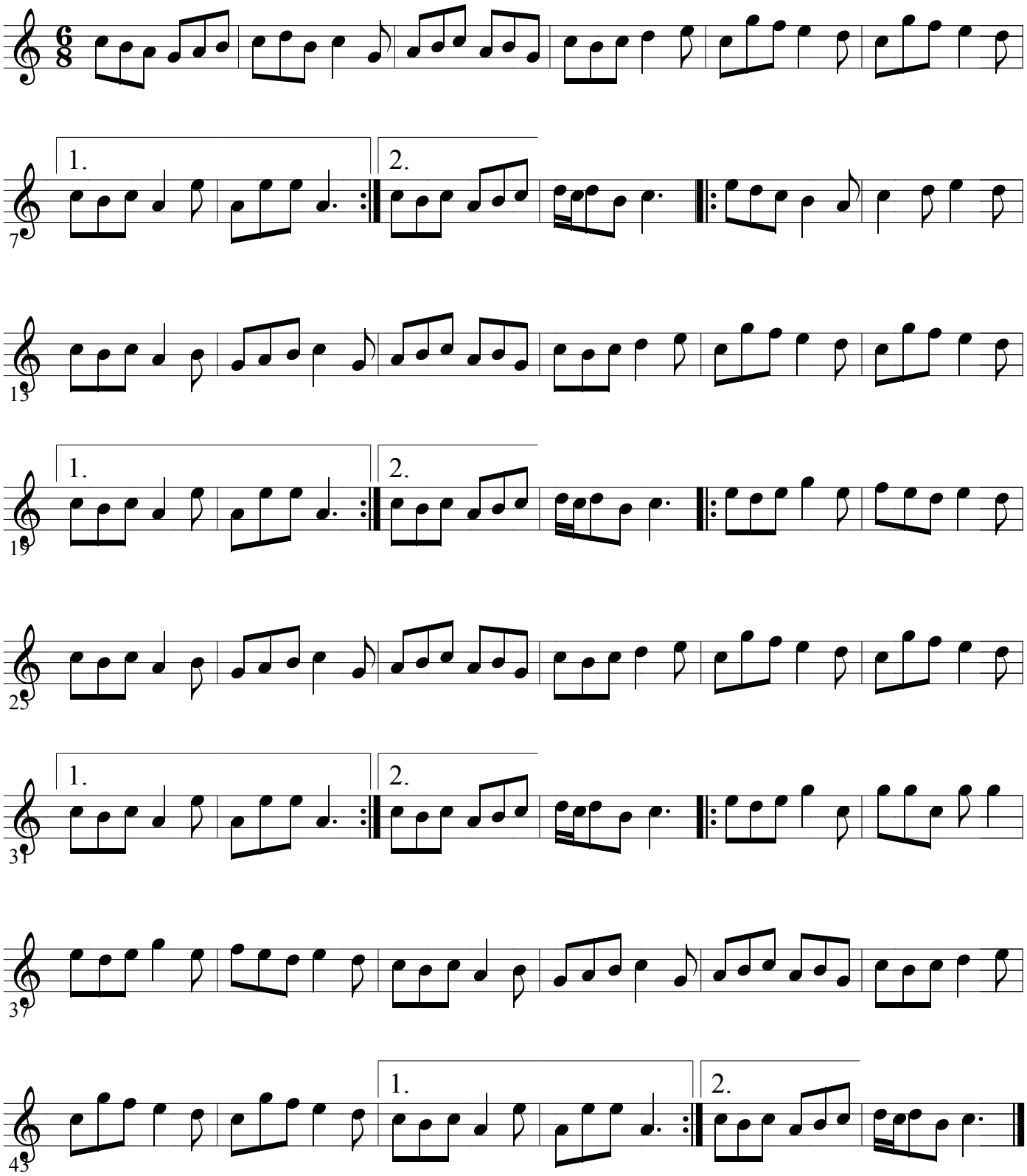

Transcribed from the Letter of the Dance, January XXV