Ly Bens Distonys

ABBC x n

Gresley Dance Collection c1500

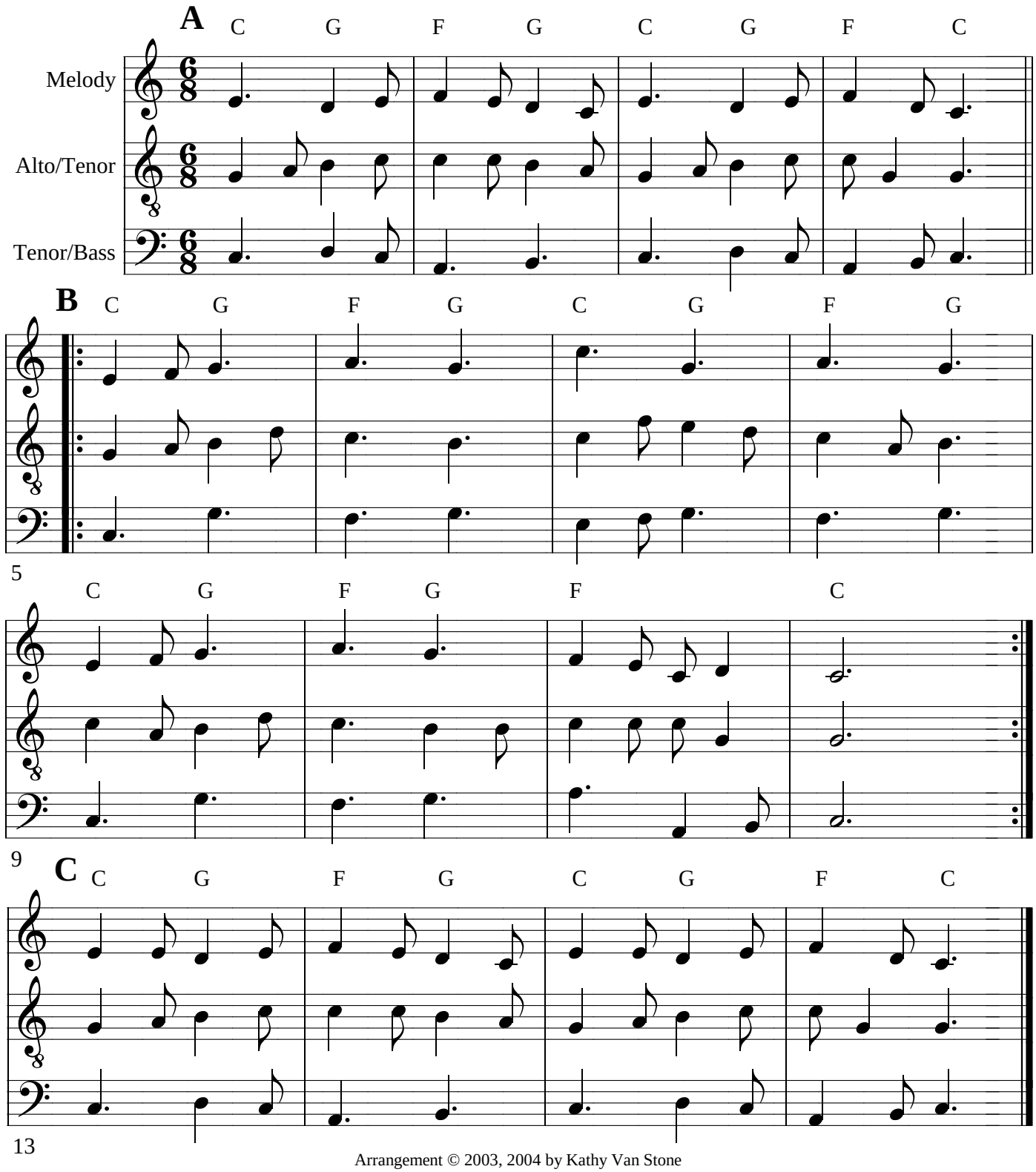

Arrangement © 2003, 2004 by Kathy Van Stone
Known in the SCA as Elsbeth Anne Roth
Permission granted to distribute within the SCA without alterations

1 August 2004