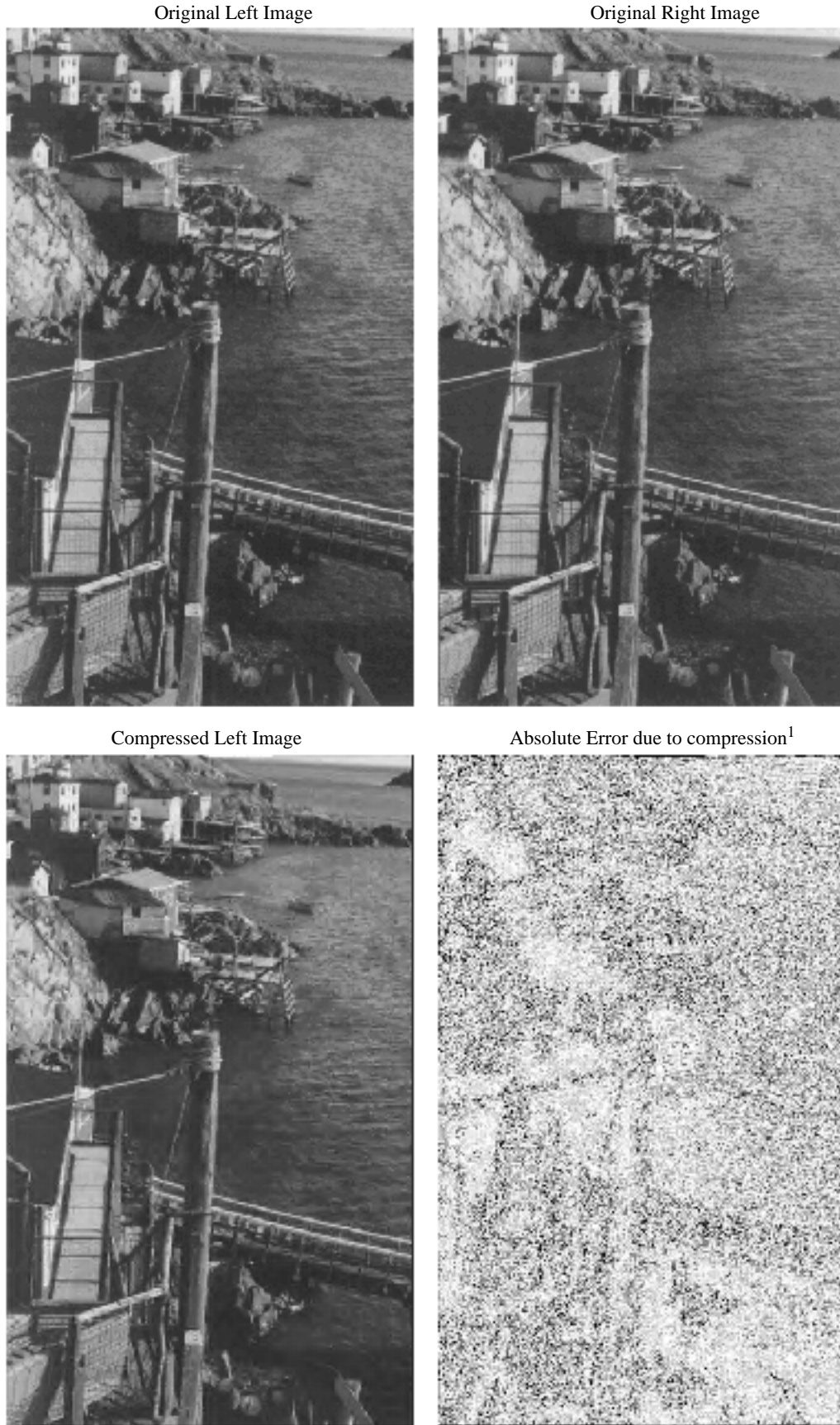

Fig.5: Original, compressed/Estimated and error images for the stereo image pair 'Lake'



¹Error image has been scaled up by 10 and is shown in Reverse video

Fig.5: (Continued)

Right Image Estimated from the original Left Image Right Image Estimated from the compressed Left

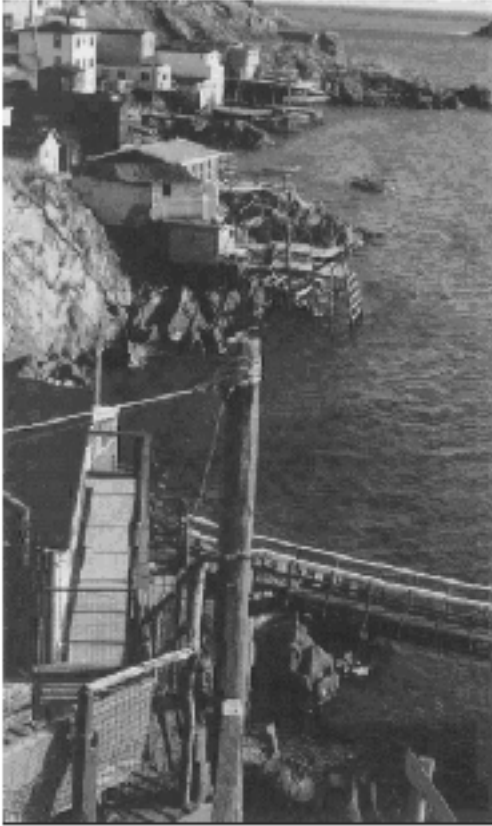

Absolute error due to estimation from orig. left²



Abs. Error due to estimation from compressed left²



²The absolute of the errors have been scaled up by a factor of 4 and the error images are shown in reverse video

Fig.6: Original, Compressed/Estimated and Error images for stereo image pair 'Juggler'

Original Left Image

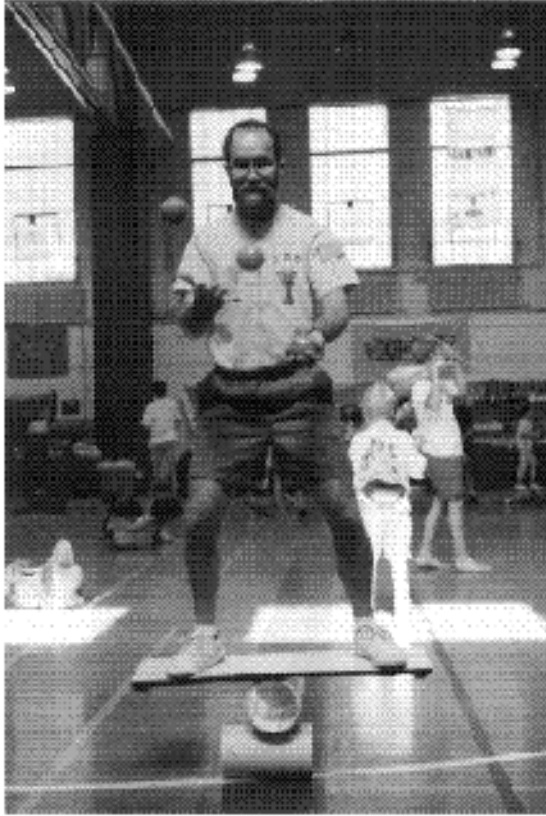

Original Right Image

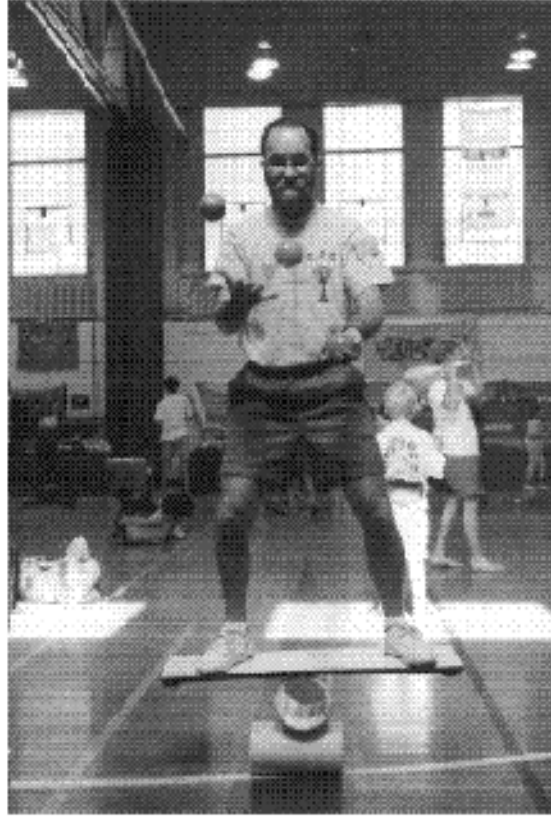

Compressed Left Image

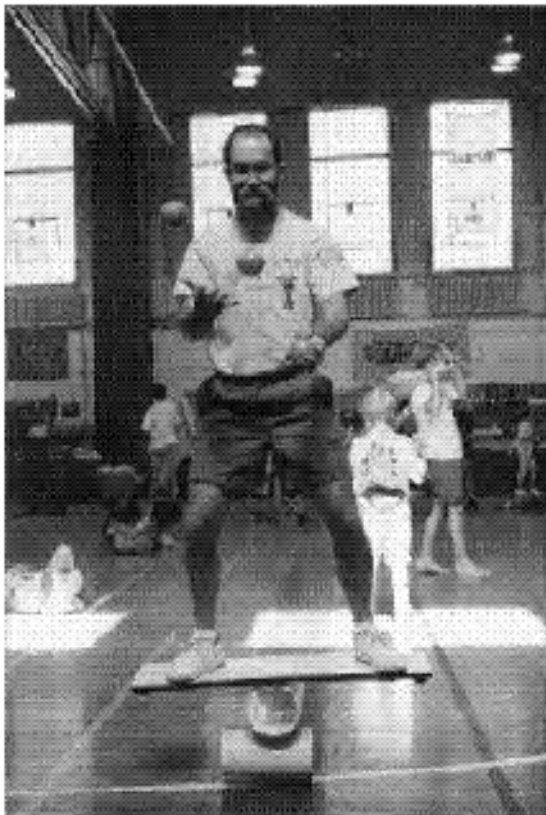

Error image due to compression of the left image³

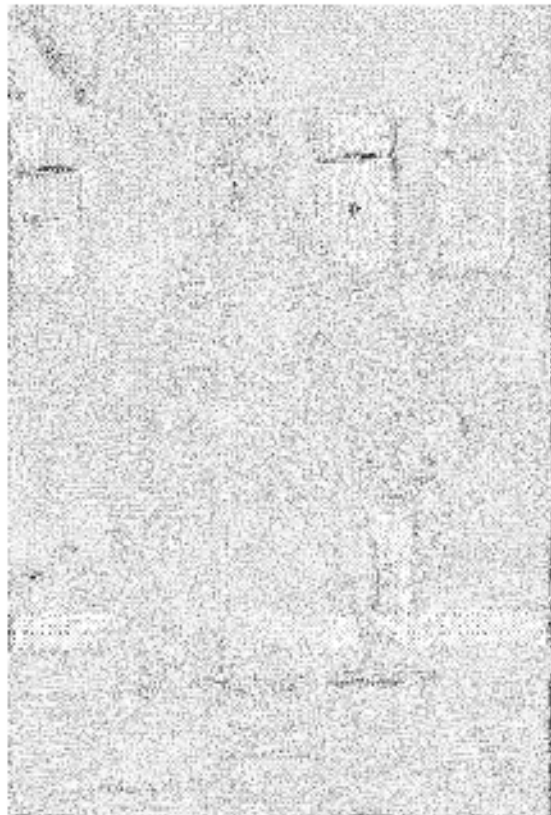

³ The absolute error has been scaled up by a factor of 4 and the error image has been shown in Reverse Video

Figure 6: (Continued)

Right Image Estimated from the original Left Image

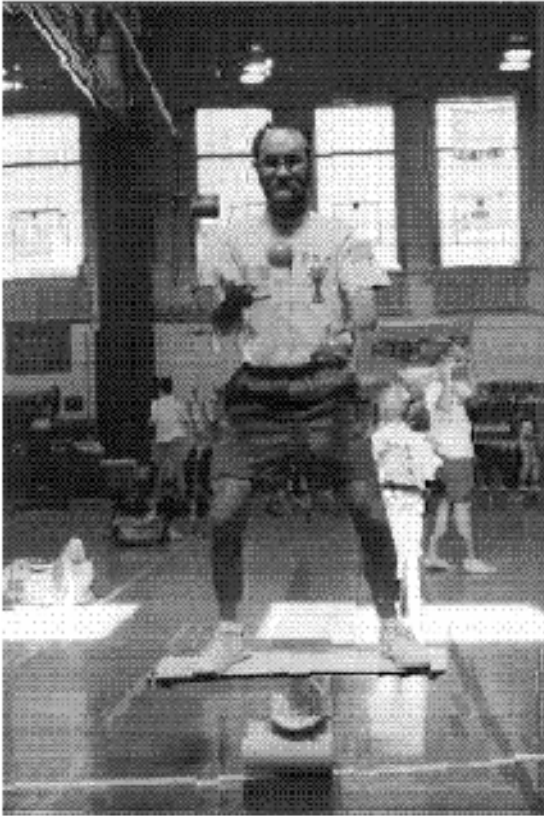

Right Image Estimated from the compressed Left

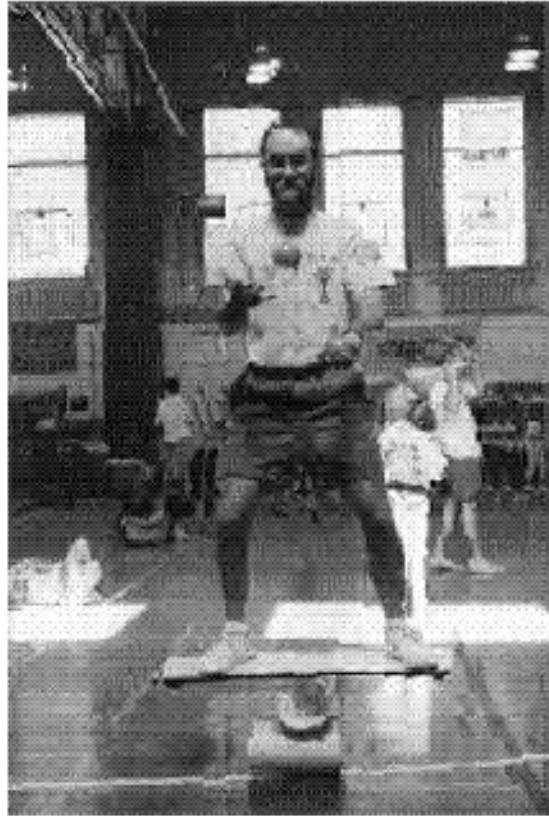

Absolute error due to estimation from orig. left⁴

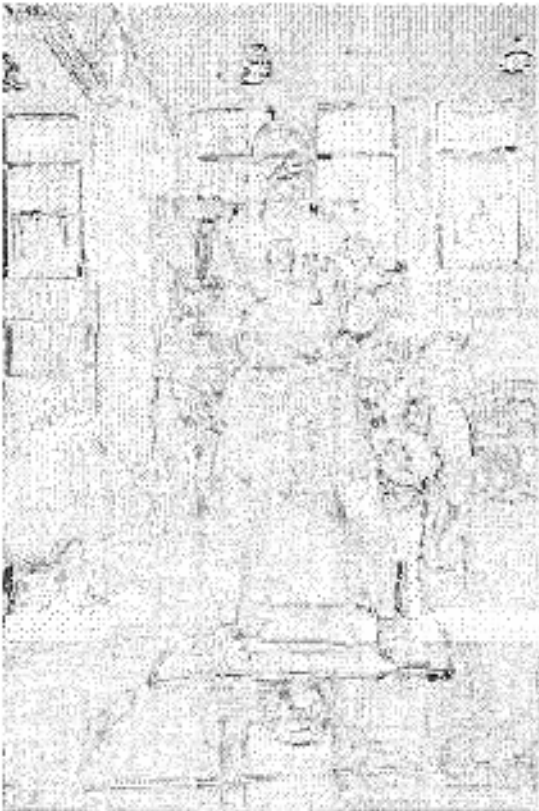

Abs. Error due to estimation from compressed left⁴



⁴The absolute of the errors have been scaled up by a factor of 2 and the error images are shown in reverse video