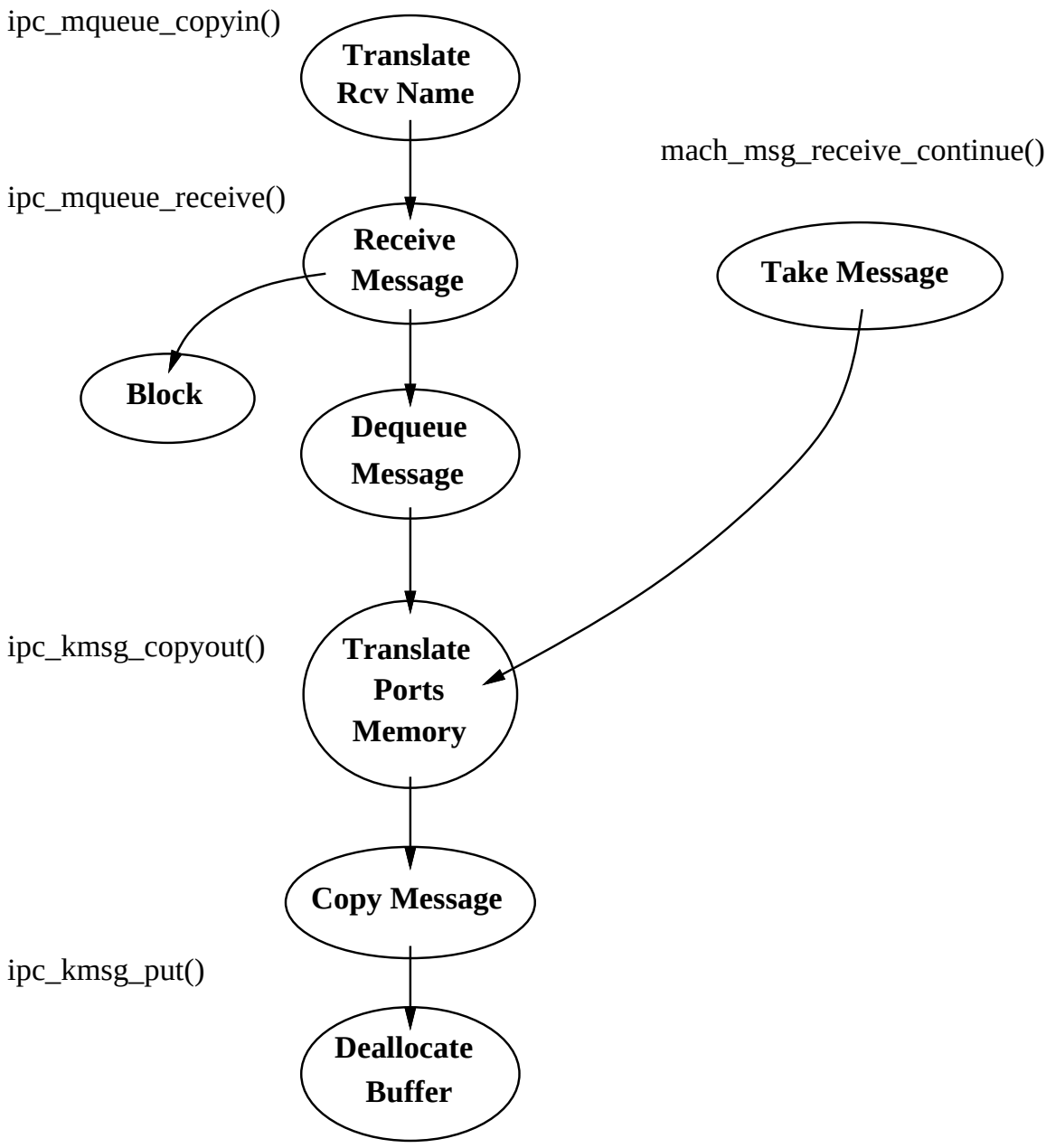
ipc_mqueue_copyin()
Translate Rcv Name
mach_msg_receive_continue()
ipc_mqueue_receive()
Receive Message
Take Message
Block
Dequeue Message
ipc_kmsg_copyout()
Translate Ports Memory
Copy Message
ipc_kmsg_put()
Deallocate Buffer