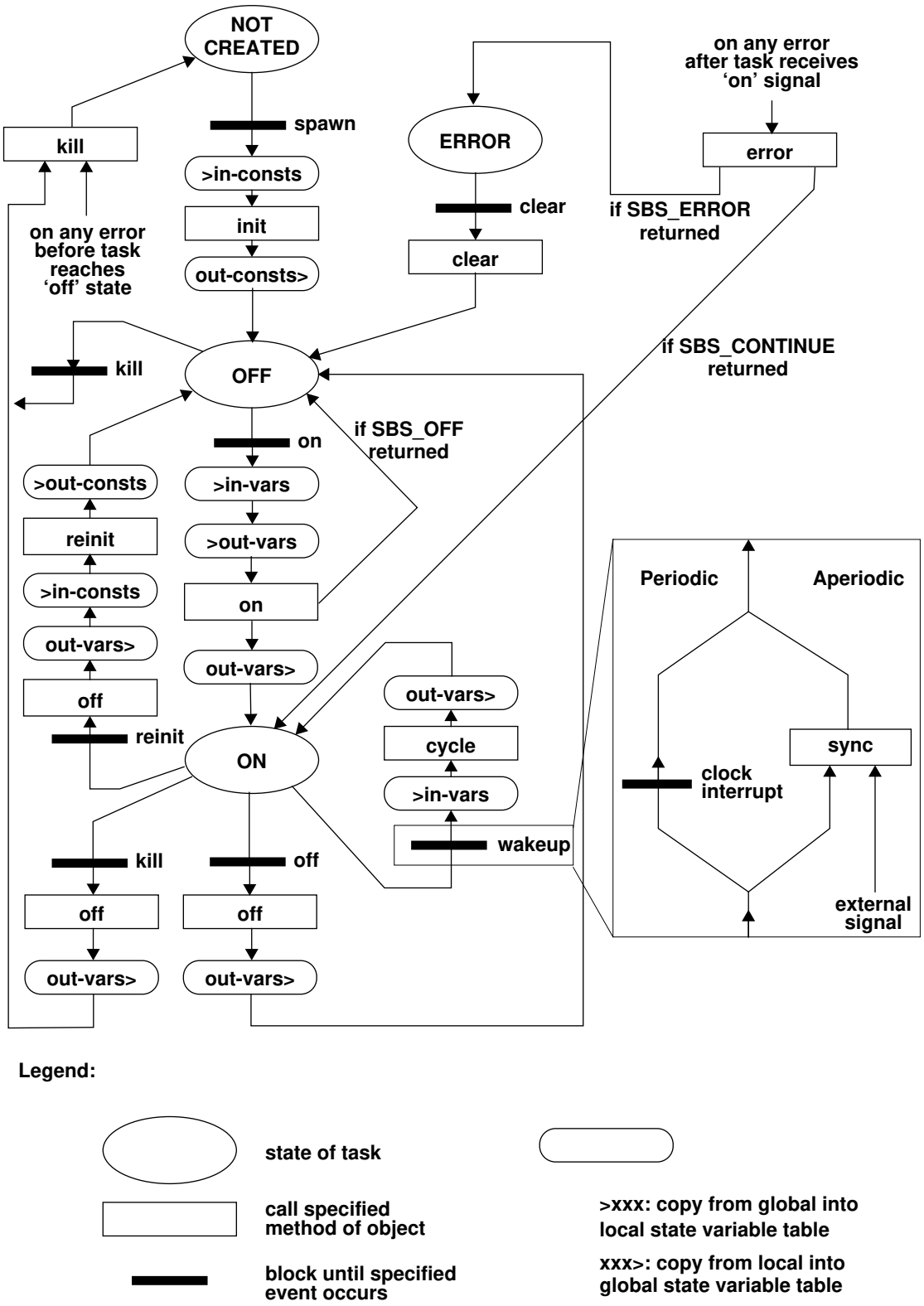

Figure 3.10: Generic framework of a port-based object.